

\$698,800 - 100 Edgefield Way, St. Albert

MLS® #E4424245

\$698,800

3 Bedroom, 2.50 Bathroom, 2,326 sqft
Single Family on 0.00 Acres

Erin Ridge North, St. Albert, AB

Discover the ideal combination of modern design and functional living with the Nova model home by One Horizon Living. This meticulously crafted 2,326-square-foot residence boasts a contemporary aesthetic inside and out. Explore detailed exterior and interior renderings that highlight Nova's architectural beauty and thoughtfully designed interiors. Key features include spacious living areas, a state-of-the-art kitchen, and elegant finishes throughout. Nova is designed to elevate your lifestyle, ensuring every square foot is maximized for comfort and style.

Built in 2024

Essential Information

MLS® #	E4424245
Price	\$698,800
Bedrooms	3
Bathrooms	2.50
Full Baths	2
Half Baths	1
Square Footage	2,326
Acres	0.00
Year Built	2024
Type	Single Family
Sub-Type	Detached Single Family
Style	2 Storey

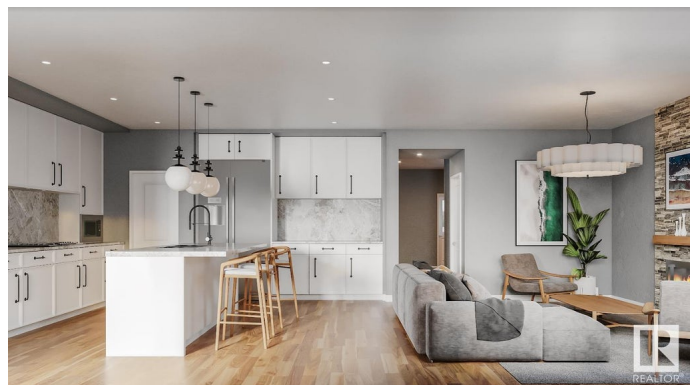

Status Active

Community Information

Address 100 Edgefield Way
Area St. Albert
Subdivision Erin Ridge North
City St. Albert
County ALBERTA
Province AB
Postal Code T6T 1R8

Amenities

Amenities See Remarks
Parking Double Garage Attached

Interior

Interior Features ensuite bathroom
Appliances Builder Appliance Credit
Heating Forced Air-1, Natural Gas
Stories 2
Has Basement Yes
Basement Full, Unfinished

Exterior

Exterior Wood, Brick, Vinyl
Exterior Features See Remarks
Roof Asphalt Shingles
Construction Wood, Brick, Vinyl
Foundation Slab

Additional Information

Date Listed March 5th, 2025
Days on Market 30
Zoning Zone 24

DATA IS DEEMED RELIABLE BUT IS NOT GUARANTEED ACCURATE BY THE REALTORS® ASSOCIATION OF EDMONTON. COPYRIGHT 2025 BY THE REALTORS® ASSOCIATION OF EDMONTON. ALL RIGHTS RESERVED. Trademarks are owned or controlled by the Canadian Real Estate Association (CREA) and identify real estate professionals who are members of CREA (REALTOR®, REALTORS®) and/or the quality of services they provide (MLS®, Multiple Listing Service®)

Listing information last updated on April 4th, 2025 at 9:02pm MDT